On The Loose

Niall Horan

Tabs by Max Ukulele Low G

Low G
①= A ③= C
②= E ④= G

♩ = 50
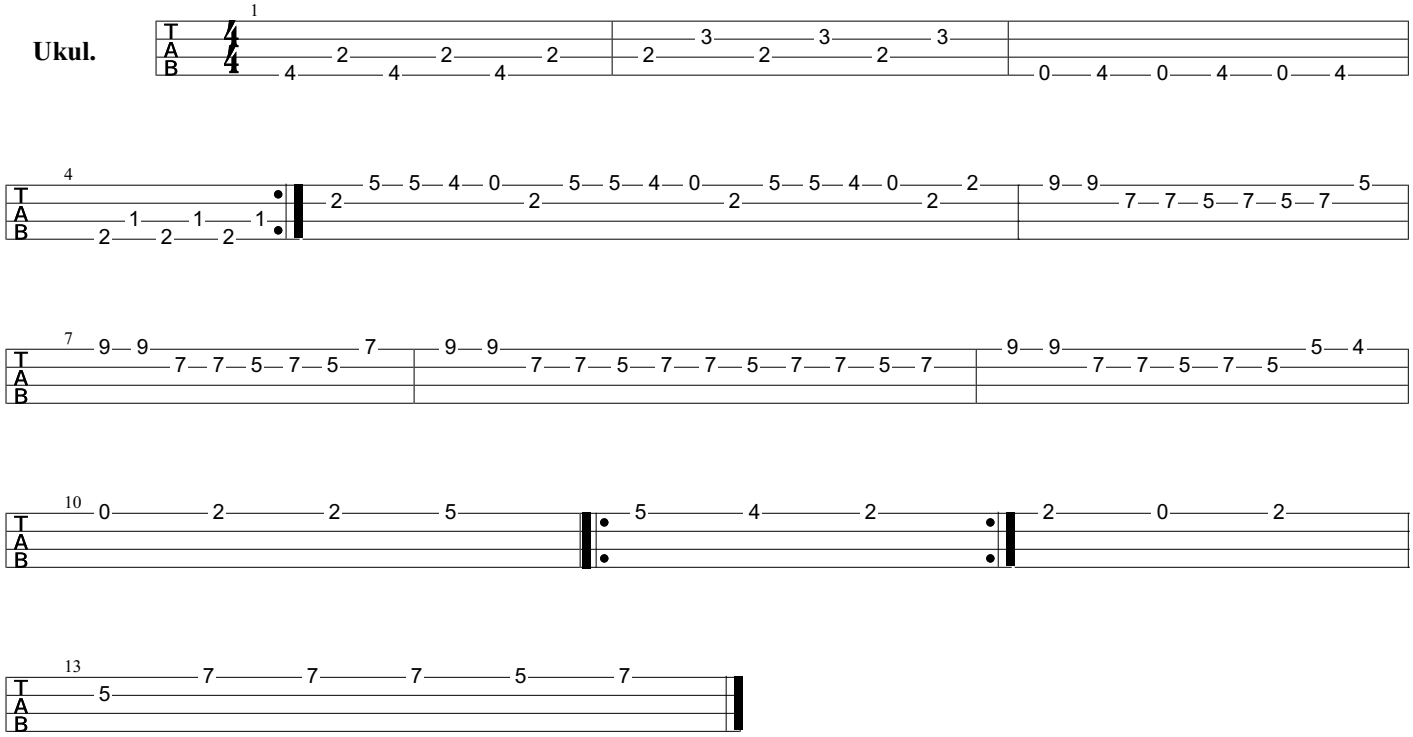
Ukul.