Be Happy

Dixie D'Amelio

Tabs By Max Ukulele Low G

C Tuning
① = A ③ = C
② = E ④ = G

♩ = 120
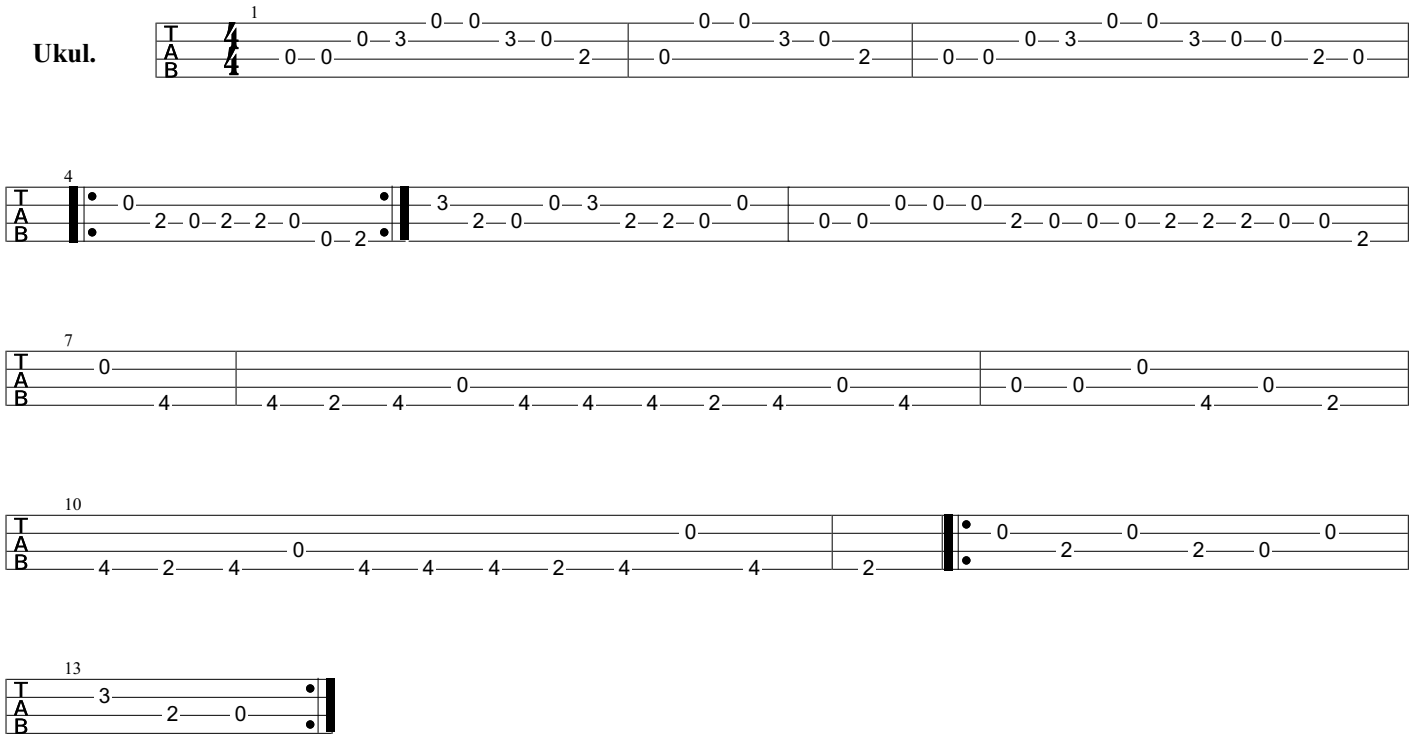
Ukul.